

A/20546/432/96
 Planning Permit No. A/15921/96
APPROVED
 SUBJECT TO THE CONDITIONS IN
 OF THIS OFFICE LETTER.
 No. A/15921/96 Date 4.9.96
 FOR MEMBER SECRETARY
 MADRAS METROPOLITAN
 DEVELOPMENT AUTHORITY
 MADRAS-600 008

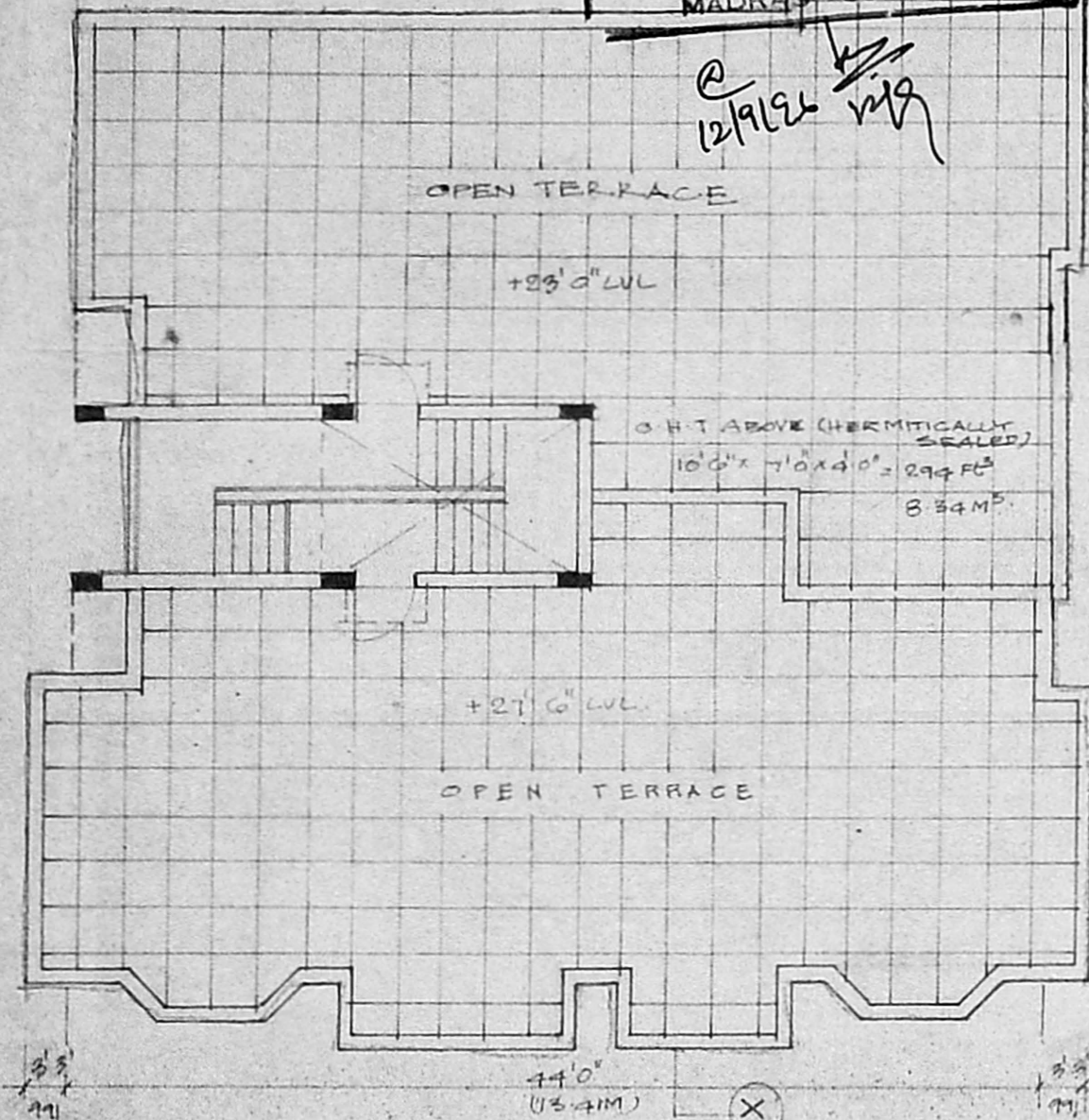

TERRACE FLOOR PLAN

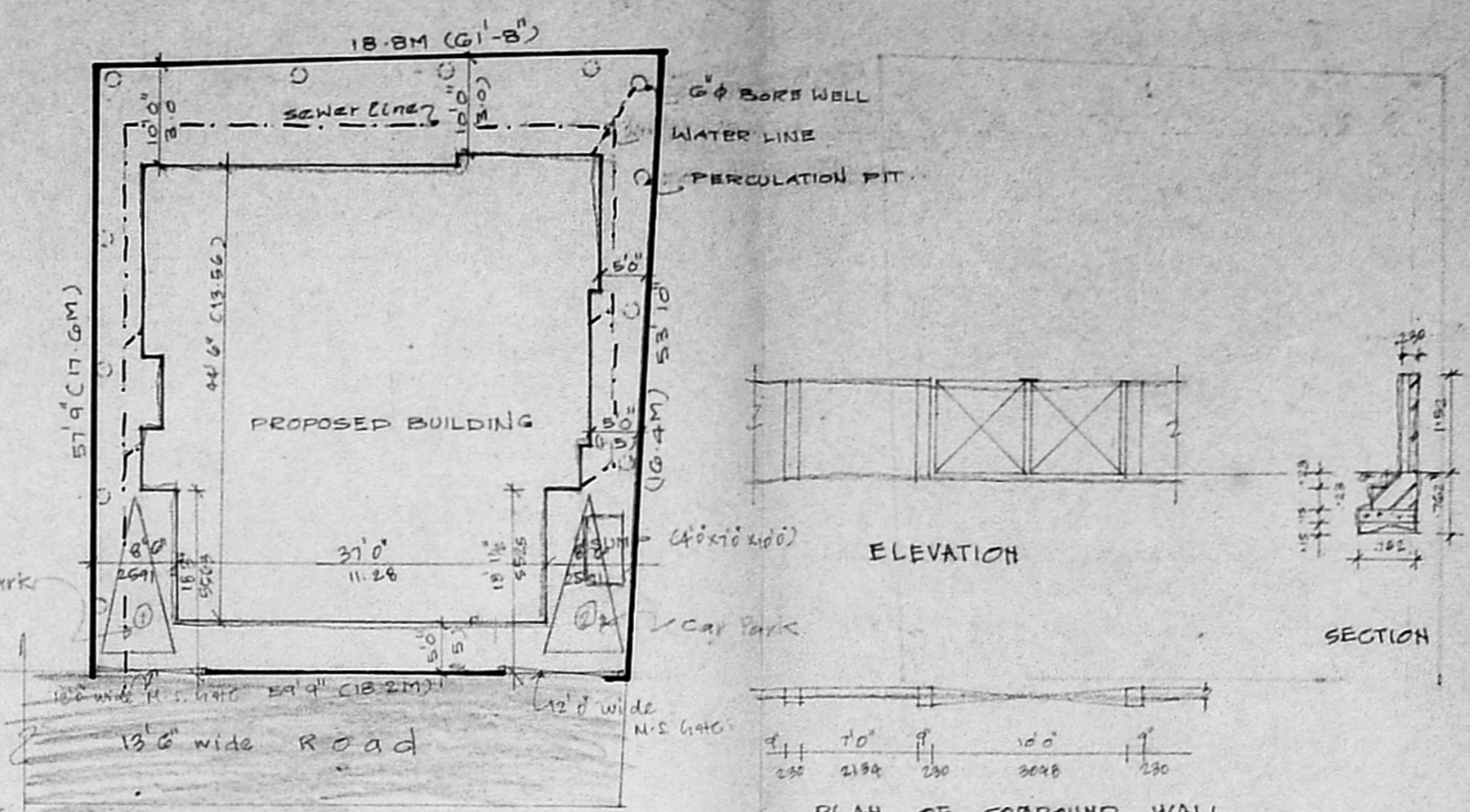
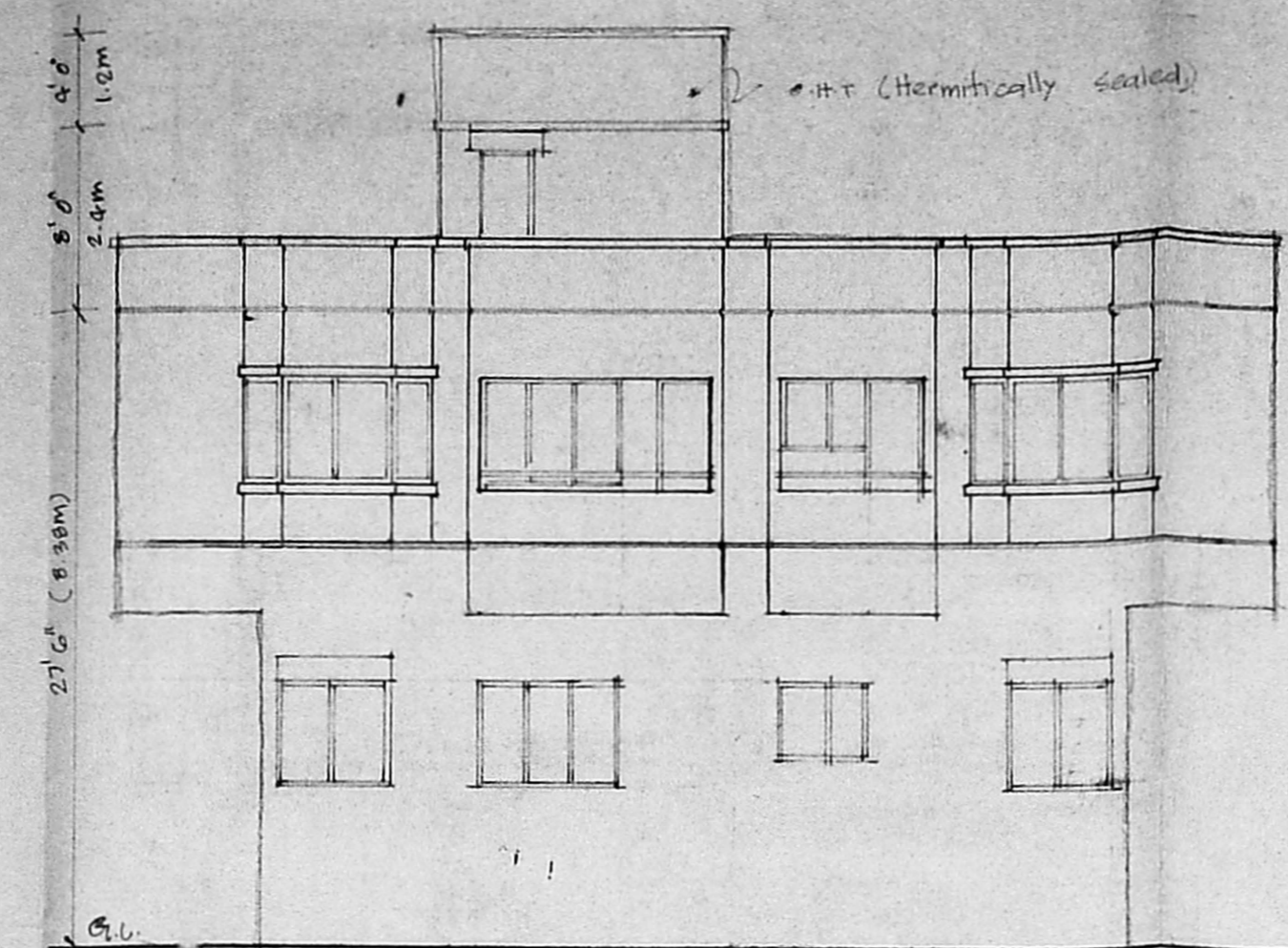

PLAN OF COMPOUND WALL

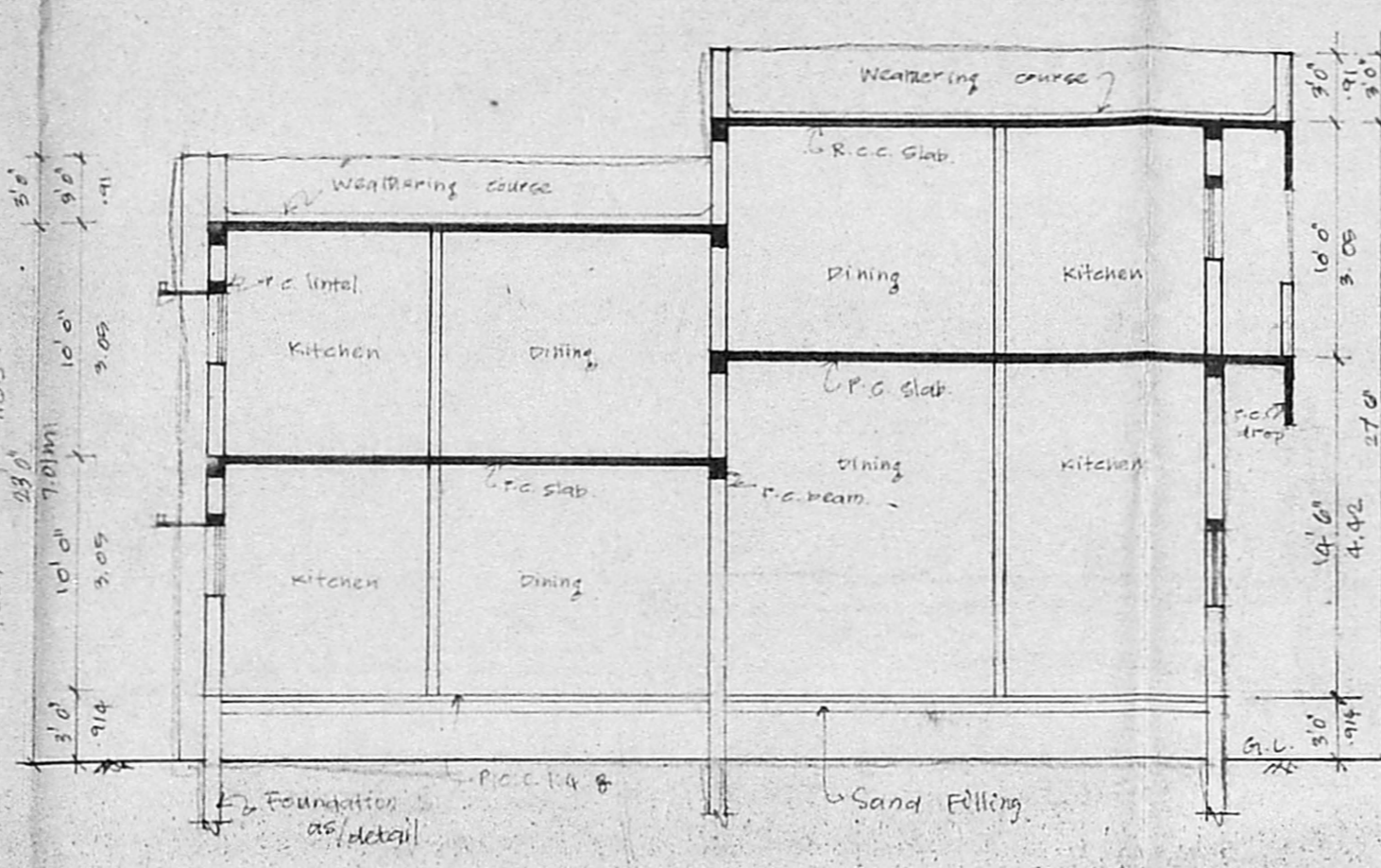

SECTION -XX

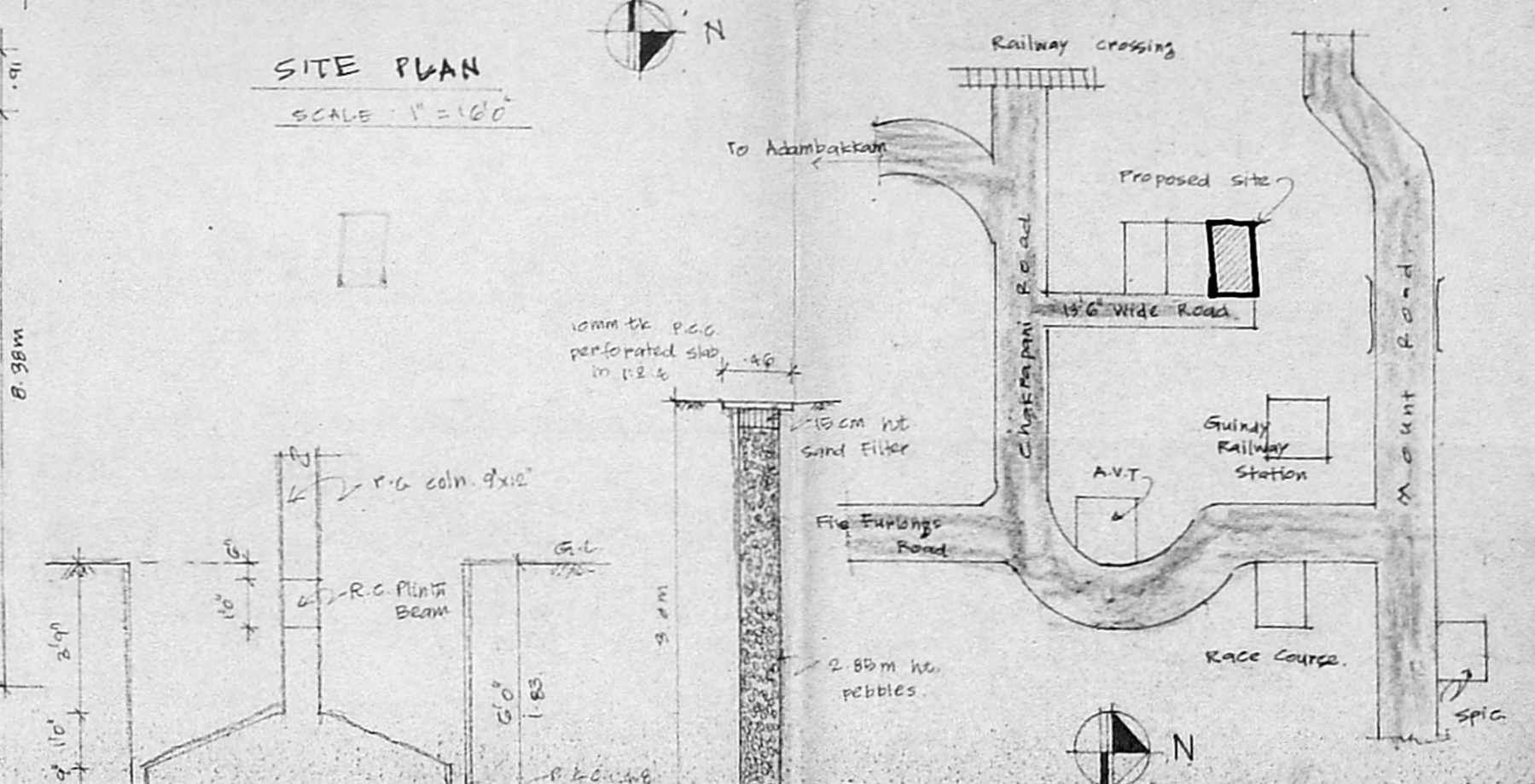

SITE PLAN
SCALE: 1"=100'

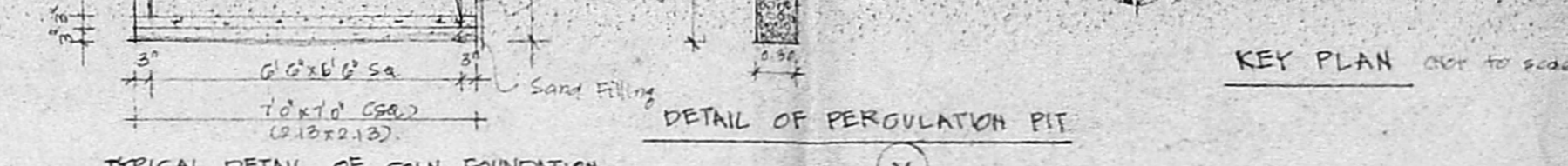

DETAIL OF PERCOLATION PIT



TYPICAL DETAIL OF COLN FOUNDATION

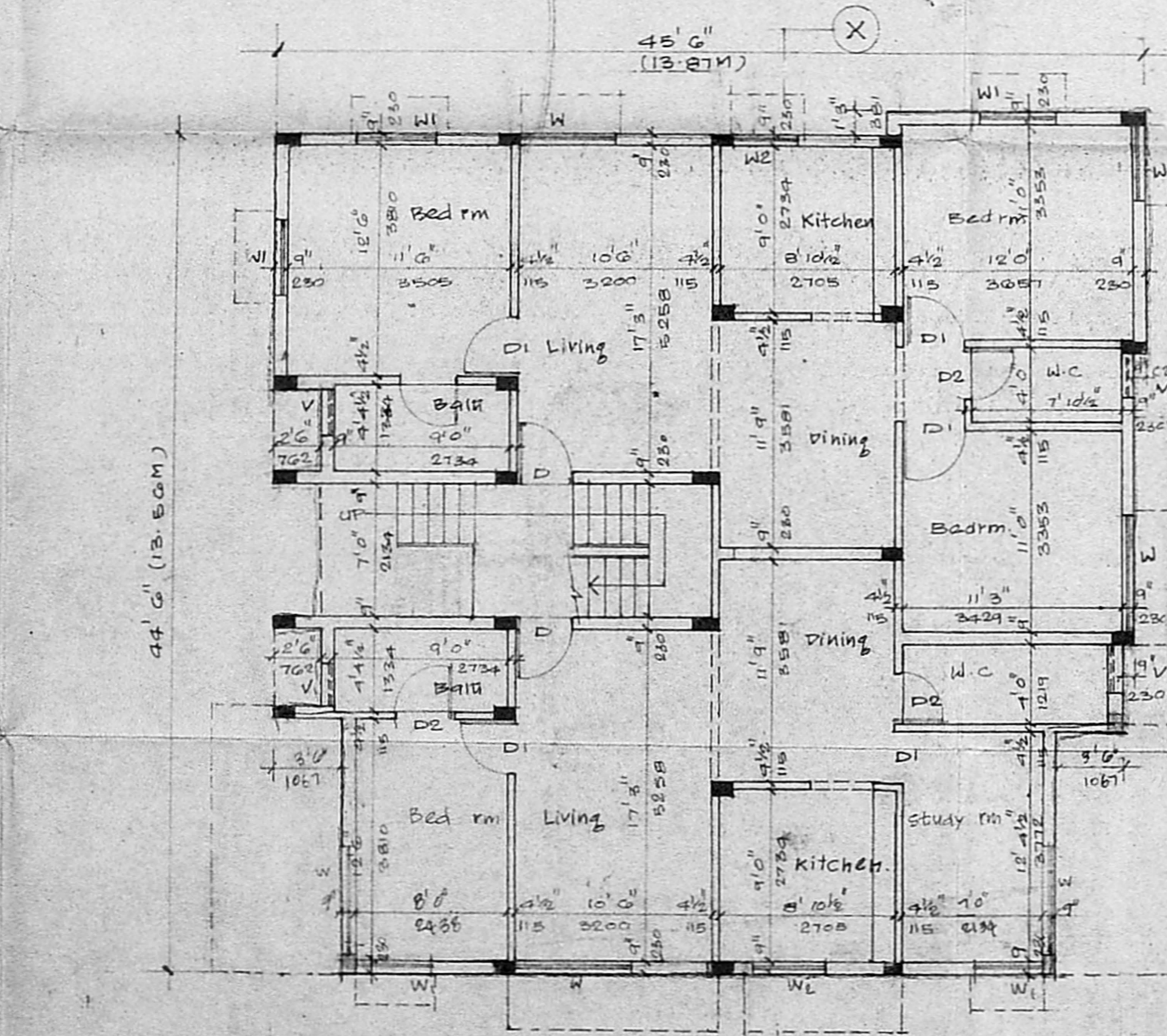

GROUND FLOOR PLAN

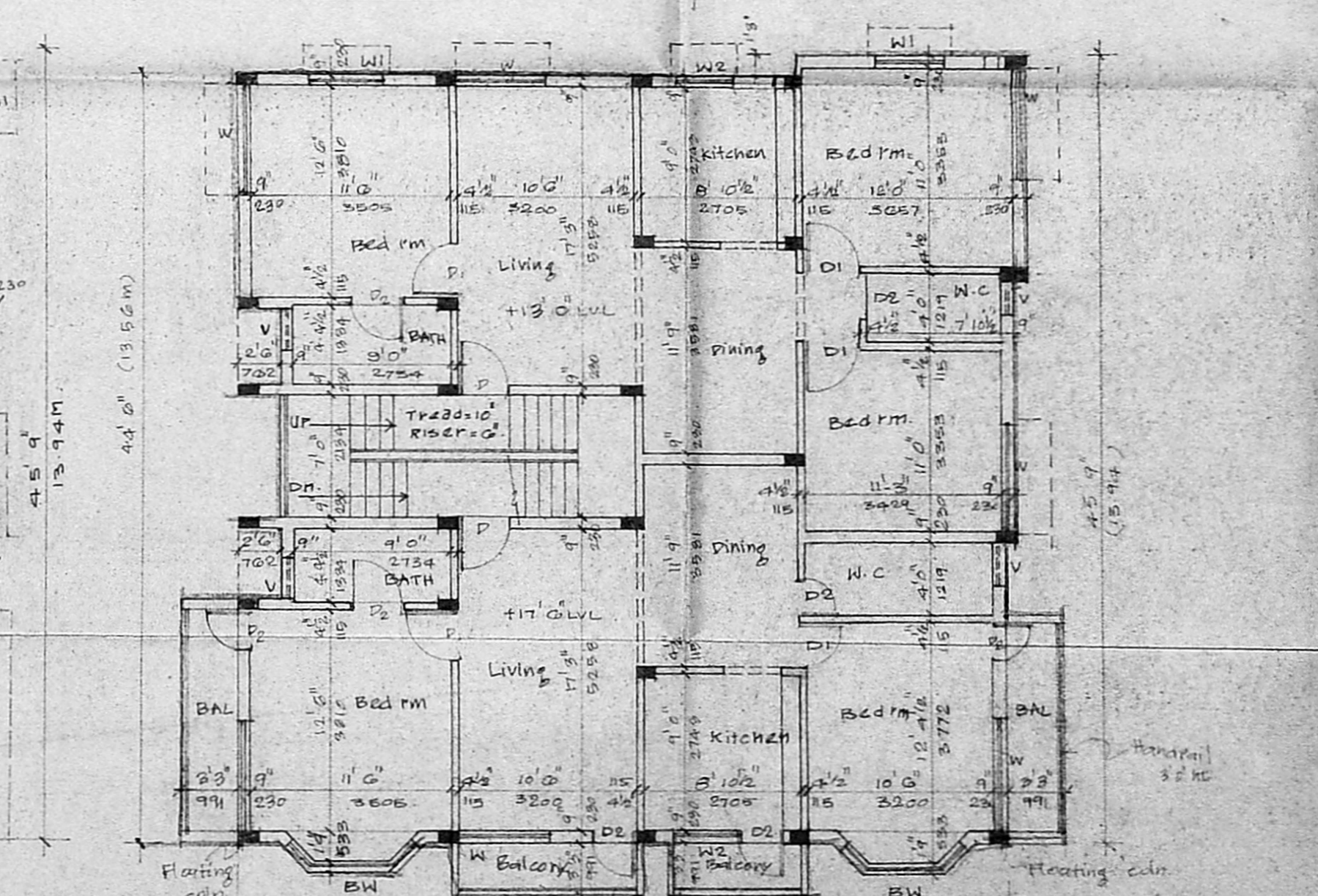

FIRST FLOOR PLAN

SCHEDULE OF JOINERY

No.	Width	Height	Description
D	3'3"	7'0"	TW Flush door
D1	3'0"	7'0"	CW Flush door
D2	2'0"	7'0"	-do-
BW	6'0"	4'0"	CW glazed Bay window
W	6'0"	4'0"	CW glazed window
W1	4'0"	4'0"	-do-
W2	3'6"	3'0"	-do-
V	2'0"	2'0"	CW glazed ventilator
V1	4'0"	2'0"	-do-

- Specification
1. P.C.C in c.c 1:4:8
 2. R.C.C in c.c 1:2:4
 3. 230 mm BW in c.m. 1:3
 4. 15mm BW in in c.m. 1:4
 5. Plastering the ceiling and exposed concrete surfaces in c.m. 1:3
 6. Plastering the walls in c.m. 1:4
 7. Weathering course in Brick Jelly lime concrete with a course of flat tiles.
 8. Flooring with hydraulic pressed mosaic tiles.
 9. The a.H.T is hermetically sealed.
 10. The u.g sump is hermetically sealed.
 11. All water closets raised by 0.9m from g.l. in ground floor.

Area Statement

	Sq. Ft.	Sq. M.
Plot Area	3341.0	310.5
Proposed construction		
Ground Floor	1886.0	175.28
First Floor	2182.0	202.93
Total Built up Area	4068.0	378.21
F.S.I. Applied for	1.21	
Plot coverage	64.71%	

- Legend
1. Proposed construction
 2. Roads
 3. Boundary line
 4. Sewer line
 5. Water line

Owner: *Gutta Maarendra*
 (POWER AGENT)

Scale: 1"=5'0" Date: 02.02.96

Job Title:
 PROPOSED APARTMENTS AT No. 11/1,
 CHAKRAPANI ROAD, GVINDEY, MADRAS-32,
 OLD CORPORATION DIVISION 120, NEW
 CORPORATION DIVISION 141, BLOCK
 No. 3, TOWN SURVEY No. 9/2, FOR
 M.P. GUTTA MAARENDRA (POWER AGENT)

Licensed surveyor
J. G. Krishnamurthy Ral
 I. G. KRISHNAMURTHY RAL
 CIVIL ENGINEER
 CLASS I LICENSED SURVEYOR NO. 370
 CORPORATION OF MADRAS
 G-10, SAN H. AVENUE
 11/2, LAKE VIEW ROAD, MADRAS-600008